

# Patient report

Bio-Rad                      DATE: 09/20/2019  
D-10                         TIME: 06:41 PM  
S/N: #DJ4I016123        Software version: 4.30-2  
Sample ID:                 10596366  
Injection date             09/20/2019 06:23 PM  
Injection #: 34             Method: HbA1c  
Rack #: ---                 Rack position: 1

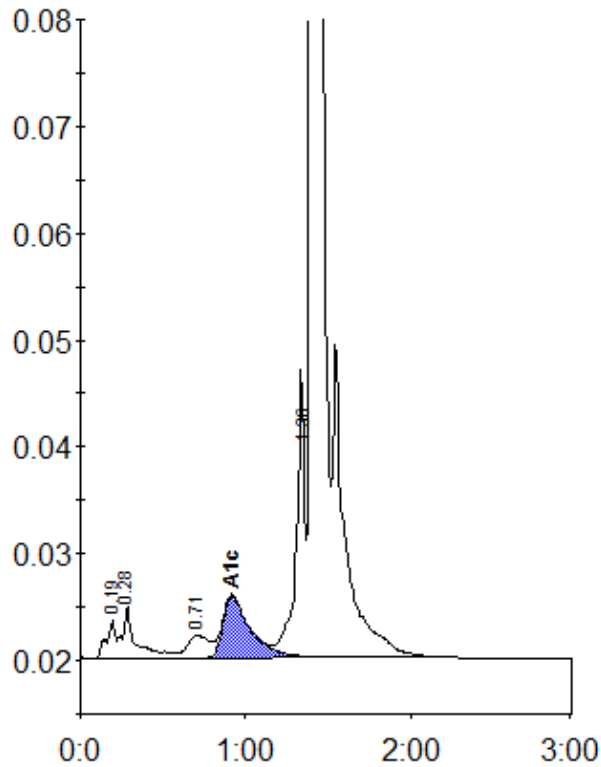

Peak table - ID: 10596366

Peak	R.time	Height	Area	Area %
A1a	0.19	3567	13621	0.7
A1b	0.28	4896	26460	1.3
LA1c/CHb-1	0.71	2092	19871	1.0
A1c	0.92	5803	67519	4.6
P3	1.36	26908	97438	4.7
A0	1.40	616445	1854090	89.2
Total Area:	2078998			

Concentration:	%
A1c	4.6